

# “BRASEA”

BUDGERIGAR **JUNE**  
AUCTION CATALOGUE  
& **Winter** BULLETIN

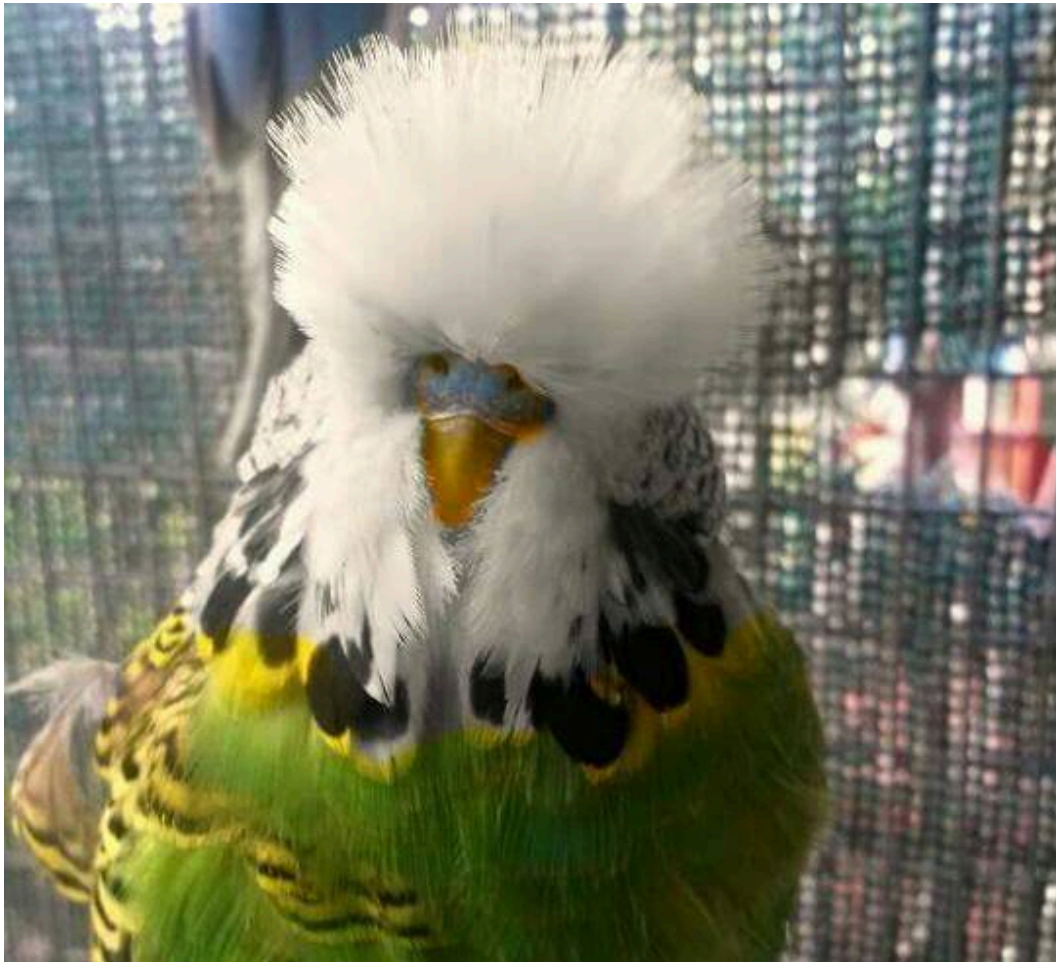

Marvellous whiteface – see in colour on our Website soon

*Australia's  
National  
Budgerigar Bulletin*



# **“BRASEA”**

## **BUDGERIGAR SYDNEY AUCTION**

**June 11<sup>th</sup>, 2017**

**School of Arts Hall, 476 FOREST ROAD, BEXLEY**

**Inspections commence at 8 am**

**Auction commences 9 am**

### **“BRASEA” Auction Dates**

**2017                      Oct 15<sup>th</sup> Sydney                      July 16<sup>th</sup> Brisbane**

**NSW Sale Days 2017 – July Hawkesbury, May 7th 10am Fairfield,  
June 16<sup>th</sup> 8pm Bexley                      April 1st Gunnedah,**

***Other Sales, all States, listed under “Whats On” [www.brasea.com](http://www.brasea.com)***

**2017 Auctions are open for bookings ...** It should be NOTED that when Auctions are full and reserve lists are being used, preference to sell will be given to “BRASEA” members and those who assist BRASEA at our events ... Full sales lot information and rules of the Auction can be downloaded from the Auction web page button. The full preference list is available but being a financial BRASEA member is a good starting point ...

Vendors have the right to bid on their own lots – **unreserved sale.**

***“BRASEA” financial Members can bid by email instruction, if unable to attend - birds can be freighted anywhere the week following the auction, at the purchasers expense – travel cages \$15 ea - we have Judges present who can give opinions on lots***

**Buyers - Sales paid by Visa, Mastercard or UnionPay have a  
Fee of 5% added to total purchase prices, to cover Bank fee, monthly  
fees for having the service and the stationery they charge us to use  
Direct Debits and Eftpos have NO FEES....**

***“Elenbee Bird Supplies”***

Trade Table with all bird requirements.                      Orders taken for delivery on day

**Catering available for breakfast and lunch.**

**Thanks to Chefs : Steve Leggett & Members West Sydney Branch BSNSW**

**Email: [warren@brasea.com](mailto:warren@brasea.com)**



# Trill™

Brings out  
the  
best  
in  
your  
bird.™



**TRILL™ seed mixes are blended from at least five different seeds and whole grains, to provide your bird with the protein and carbohydrates it needs to stay healthy.**

They also contain shell grit, which is a valuable source of calcium & essential for the development of strong bones & healthy muscles.

**TRILL also contains NUTRIVIT™**

Seeds alone won't provide your bird with a complete diet. So TRILL contains a uniquely formulated multivitamin supplement called NUTRIVIT that combines Vitamins A, B group, C, D3 & E plus Calcium and Iodine.



As well as seed mixes, the TRILL range of Honeysticks provide birds with a deliciously healthy treat that offers hours of enjoyment and entertainment.

Handmade using pure honey (no glue!), real berries, fruit & nuts, each treat also contains NUTRIVIT to provide that additional multivitamin supplement.

**Because you love 'em!™**



#### TRILL Complete Feed System

The TRILL range caters to the nutritional needs of every bird, with a variety of seed mixes, treats and supplements. Check out the full TRILL range online and in store.

[TRILL.COM.AU](http://TRILL.COM.AU)

™Trademark. © Mars 2012.

# "BRASEA" NEWS

For those of you who are not members of the Clearwing Society – the 2016 Challenge Competition was again run in all States and the winners were declared – Overall Australia winner was Cedric D'Costa for South Queensland and of course he wins the Sth Qld State Award. The other State winners were Gerry & Michael Lynch for NSW, Bruce Schuster Nth Qld, Wilma Bunter WA, Kakoschke & Rice SA, Kenn & Betty Fulton Tasmania and Murray & Spink for Vic – Congratulations to all the winners ....

The Crest Awards for 2016 were almost unchanged from the listing in the last Bulletin – Thanh Vu won Overall and for NSW, Bradley Family for Vic, Blair & Poole for Tasmania, D & R Lange for SA, Rhys Hugo for WA, Jacky Jansen for Sth Qld and R & V Gardiner for North Queensland – Congratulations to all the Crest breeders ...

All the Awards will be available in Mackay or sent back to your State by the Reps or friends or if they have to come back to us then we will forward them on to you - make sure both your Clearwing and Crest wins are sent in for this year and you might be able to participate in the 2017 wins ...

All the "BRASEA" Awards for Varieties selected in each State have already been sent out, some already won in South Queensland at the Pine Rivers Show, plus Tasmania with one to go in July and North Queensland in May and SA in July, the other States will follow, WA in October and NSW in November. Unfortunately Victoria will miss out this year as United decided not to continue with the scheme for 2017, which has been a bit disappointing as we have not had time to research another Club to host both the BRASEA awards and the Clearwing Society awards. We will continue to make plans for next year, even if it is with another Club but we are sorry that the Victorian Awards will be missing this year...

You can **Bank** into the "BRASEA" account at any time using the Internet or just visit your local Commonwealth Bank and tell them you wish to Bank into the BRASEA account BSB 062-217 Account # 1039 6061 – make sure you put your name in the reference box ....

## We Need Your BODY !!

FOR PURELY WORK RELATED  
TASKS - OF COURSE !!!! if you live close by ...

AT THE School of Arts HALL 476 Forest Road

## Sat/Sun June 10th / 11th

To assist with the running of the "BRASEA" Auction

Set up starts at 2pm Saturday June 10th

Sunday the Hall opens at 7am or a bit before !!

Whatever you do in our hobby of keeping Budgerigars - remember

**Breed, Keep, Exhibit & Enjoy Budgerigars**



[www.gandsremovals.com.au](http://www.gandsremovals.com.au)

*We also pack  
and unpack*

# G&S REMOVALS AND STORAGE

Established in 1972 by husband and wife team Greg and Joy Gingell, G&S Removals and Storage have since grown into a successful family business, providing prompt, reliable service for customers who expect the best.

G&S Removals and Storage provide an excellent team of removalists, reliable trucks, and a guarantee that you will be pleased with our services.

G&S Removals and Storage are based in Sydney, Australia, and not only offer local pickups and deliveries, but we also provide:

- country and interstate relocation services,
- moving boxes at cost price, and
- a team of professional, experienced and careful staff.

For more information about our removal services, you can speak with our friendly staff between 9am and 5pm Mondays to Fridays on **(02) 9622 5518**. Alternatively, you can send us an email at [enquiries@gandsremovals.com.au](mailto:enquiries@gandsremovals.com.au), and we'll be happy to discuss your requirements.

## G&S Removals and Storage

PO Box 850  
Kings Langley  
NSW 2147

Phone: (02) 9622 5518  
Fax: (02) 9676 8511  
E-mail: [enquiries@gandsremovals.com.au](mailto:enquiries@gandsremovals.com.au)





## BRASEA Auction Sydney 11th June 2017 Vendors List...

Peters Family	20
Mario Capasso (ACT)	10
Jim Baker	6
Andrew McFarland	22
J & S Bucior	8
James Matthews	15
C & B Gearing (WA)	10
Charlie Halasz	10
B & M Wise	9
Vince Hudson	10
Kirk Buneski	15
Abi Haider	15
Tony Butt	10
BRASEA	13
Mark Perez	10
Luke Connor	37
Alan Reid	16
Gerry & Michael Lynch	5
Craig Barnett	10
AHBA	1
Peter Dodd	12
Peter House	5
John Madden	10
Warren McKinlay	16
McCauley & O'Regan	15
Tom Handcock	10
John Carter	22
Darrell Perkiss	10
<b><u>Total Lots</u></b>	<b><u>352</u></b>



**LOTS DONATED TO  
BRASEA (Thank You)**

**13**

# ARE YOU LOOKING FOR THESE *RARE VARIETIES, SPLITS or COLOURS*

Pr = Lot is a Pair

RECESSIVE PIED 13, 30, 66, 68, 82, 93, 94, 112, 114, 119, 123, 124, 150, 151, 173, 212, 223, 229Pr, 231, 322, 328 .....

LUTINO 9, 44, 59, 63Pr, 65, 79, 140, 141, 142, 146, 186, 187, 191, 192, 204, 317, 327, 331, 332, 343, 347 .....

BLACKEYED SELF / DILUTE / GREY YELLOW OR WHITE - 1, 2, 71, 84, 85, 156, 216, 229Pr, 306, 314, 348 ..... Darkwing 297, 298 .....

ALBINO 8, 16, 57, 76, 87, 91, 107, 159, 166?, 299, 301 .....

CLEARWING 3, 31, 32, 34Pr, 35Pr, 77 Heritage Pr, 83, 116, 214, 215, 310, 315, 316, 330 Rainbow Nil .....

LACEWING 147, 148, 157, 182 .... **we would like to auction more please**

DARK BLUE / VIOLET & Violet Factor Birds 24, 27, 28, 34Pr, 35Pr, 37, 38, 49, 58, 61, 62, 66, 95, 108, 119, 120, 122, 123, 124, 154, 158, 173, 177, 179, 181, 183, 184, 199, 203, 210, 222, 303, 304, 305, 306, 320, 324, 325, 326, 338, 342 .....

DARK GREEN / OLIVE 6, 11, 50, 59, 94, 103, 124, 183, 196, 303, 321 .....

GREYWING 109, 169, 178, 213, 229Pr .... **we would like to auction more please**

CLEARBODY 22, 23, 64, 78, 117 ..... **we would like to auction some please**

FALLOW 100, 102 ..... **we would like to auction more please**

CREST 5, 230 ..... **we would like to auction more please**

OTHERS Incl : GOLDENFACE 16, 27, 101, 169, 170, 171, 177, 179, 227, 232 .....

BANDED, DUTCH, D/FACTOR, CLEARTAIL or FLIGHTED PIEDS 12Df, Cleartails 21, 98, 99, 323 ....

DARK EYED CLEAR - 172, 319 .. **Room for more of these in the coming Auctions...**

SADDLEBACK Nil ..... **we would like to auction some please**

AUSSIE BUSH BUDGIES 69Pr, 70Pr ....

MELANISTIC SPANGLES 74, 152, 349 ...

**Have you any of these varieties for sale ??**

## VENDORS

For inclusion here, please accurately describe the Variety and Colour of your sale birds, when sending in your Lot information – Dark Green, Olive, Cobalt, Mauve, Violet, these go in Greens & Blues Categories

**Budgerigars” weapons of mass enjoyment**

# BRASEA AUCTION

11<sup>th</sup> June 2017

"Bexley School of Arts"  
472-476 Forest Road  
BEXLEY, Sydney, NSW

**\*Donated\*** = Donated to "BRASEA" - *Thank You!*

LOT	RING No.	Variety	Sex	Bloodlines/ Description	Vendor
1	2013-1D-666	Grey Yellow	C	-	Peter Dodd
2	2015-NSW-639	Blackeyed Yellow	H	Hatched 01-01-2015	Peter Dodd
3	2015-NSW-646	Clearwing Green	C	Hatched 16-06-2015	Peter Dodd
4	16-BMW-148	Opaline Grey	C	Dob 16/9/16 Sire Grey Dam Op Sky From Our Best Line	B & M Wise
5	16- Q-4016	Tuffed Crest Op Grey	C	Bred By Bev Bohl From Qld	B & M Wise
6	16-NSW-14141	Spangle Op Cinn Dark Green	H	Dob 22/11/16 Both Parents From My Bob Smith Lines	B & M Wise
7	SKB NSW 48477/15	Normal Sky	H	Niece Of Bune030/14 Bune036/14 Bune059/14. & Nsw38683/15. 62.5% Darman 12.5% Welshman. Super Fertile Family. Not Used	Kire Buneski
8	SKB Bune 036/14	Normal Grey (Possibly Split Ino)	C	Stylish Bird. Great Feather. Brother Of Bune030/14 & Bune059/14. Half Brother Of NSW38683/15. 25% Welshman 25% Darman Super Fertile Family. Not Used	Kire Buneski
9	SKB027/16	Lutino	H	25% Welshman Niece Of Bune030/14 Bune036/14 Bune059/14. & NSW38683/15. Not Used	Kire Buneski
10	TLB118-16	Light Green Opaline	C	100% Kurt Hickling (Vic), Nice Stylish Bird	Tony Butt
11	07913-15	Dark Green Opaline Spangle	H	Bred By Richard Bucior - Not Used	Tony Butt
12	38014-15	Grey D/F Dom Pied	C	Nice Size Bird, Nice Face	Tony Butt
13	16 MC1 039	Recessive Pied Sky	C	Very Well Marked Bird. From A Very Good Line With A Very Strong Brother.	Mario Capasso (ACT)
14	16 MC1 177	Normal	C	Only Very Young. Should Have This Years Ring On But I'd Misplaced Them In My Move.	Mario Capasso (ACT)
15	15 NSW 63968	Spangle Double Factor Yellow	H	Bred By Glenn Schiller. Very Handy Hen. Has Bred Fine	Mario Capasso (ACT)



# AL'S CAGES



**CAGES WITH A DIFFERENCE  
WIRE & WIRE/ALUMINIUM**

**Contact - Alan Beutel**

**Phone 07 5466 1384**

**Email : [aeandmt@bigpond.com](mailto:aeandmt@bigpond.com)**

16	15-32196	Golden Face Albino	H	Drury / House	Peter House
17	15-63841	Light Green Dominant Pied	C	House	Peter House
18	15-NSW-23021	Opaline Grey Green	C	Donated To Brasea By B & M Wise, Very Fertile Well Marked Opaline But Is Flecked Breed Very Long Birds	BRASEA
19	37349/15	Spangle - Grey	C	From My National Line. Paired To Ring No. 2015/37362 In This Auction	John Carter
20	37362/15	Spangle Grey Green	H	From My National Line. Paired To Ring No. 2015/37349 In This Auction	John Carter
21	37365/15	Cleartail - Grey Green	H	Feather Plucked But Is Not A Feather Plucker . Paired To Ring No. 2015/Ab030 In This Auction	John Carter
22	JB4/111 (2016) DOB:30/8/16	Clearbody Grey Green (Yellow Series)	C	Nice Well Proportioned Young Bird. Good Variety, Brother To Jb4/110	Jim Baker
23	JB4/110 (2016) DOB: 28/8/16	Clearbody Grey Green (Yellow Series)	H	Neat Tidy Bird Sister To Jb4/111	Jim Baker
24	JB4/142 (22016) DOB: 30/9/16	Opaline Violet	H	Good Type And Well Marked Opaline Variety	Jim Baker
25	89 / 16	Cinnamon Sky	C	Sire Came 11th At Last Year's Stcc.	James Matthews
26	135 / 16	Df Spangle White	H	Doesn't Appear To Be Showing Suffusion. Could Be Cinnamon As Dam Was Spangle Cinnamon And Sire Was Split Cinnamon. Sister To 17m 128/16	James Matthews
27	5460 / 15	Goldenface Violet Sky	C	Half-Brother To 18 Birds Currently In Pam's Breeding Team And 5 More In The Grow-Out Aviary. Three Of Them Have Won Best Goldenface In Show This Year. Sire Is A Gazzard Goldenface Cobalt And Dam A Capper Violet. Last Season Sire Filled 39 Out Of 43 Eggs Across 3 Different Hens So You Can See Fertility Is Not A Problem In This Line.	James Matthews
28	C&B 272-14	Blue	H	-	C & B Gearing (WA)
29	C&B 324-14	Grey	H	-	C & B Gearing (WA)
30	C&B 067-16	Recessive Pied Grey	C	Grandson Of 1st Nats (Tas Recessive Pied Cock)	C & B Gearing (WA)
31	004 G&M 2016	Clearwing Green	C	Rung Nov 2016 By A Cock Who Was Placed 11 <sup>th</sup> 2016 Stcc	G & M Lynch
32	058 G&M 2016	Clearwing Cobalt	C	Rung Dec 2016 By Violet Cock And Violet Hen	G & M Lynch
33	NSW 15/25397	Cinnamon Sky	C	Bred By Gary Yannakis. Not Used	Charlie Halasz

# *Elenbee Bird Supplies*

ABN:32 534 212 454

Unit 13/38 Powers Rd, Seven Hills NSW 2147

Phone 02 9624 5129 Mobile: 0422 618 419

## **SALE DAYS!**

**Sat, 13TH May 2017**

**Sat, 24th June 2017**

**8am to 2pm**

10% off most products including Our Standard  
Seed Mixes

All Wire Cages \$15% off

Hurry! Specials Only Available on the Day,  
Warehouse pick up only.

Payment must be made on the day

Find us at the following shows

7th May - Macarthur Annual Show

20th May – State Team Challenge

There will be specials on the day

June 2017

11th June – BRASEA Auction Bexley

16th June – St George Sale Night Bexley

Orders can be taken to each event

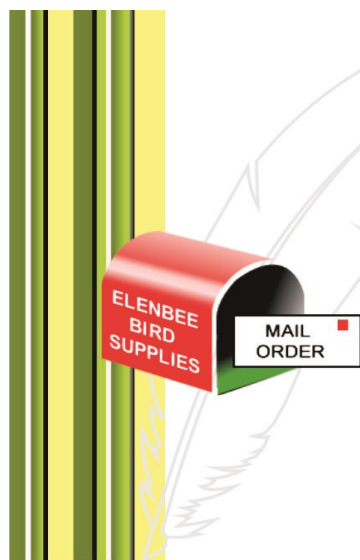

# *Elenbee*

## **BIRD SUPPLIES**

**YOUR ONE STOP BIRD SHOP &  
MAIL ORDER SPECIALISTS**

Ph: (02) 9624 5129

[www.elenbeebirdsupplies.com.au](http://www.elenbeebirdsupplies.com.au)



<b>34</b> (PAIR)	NSW 15/49210  CH2 14/033	Normal Grey Green/ Blue, Clearwing  Clearwing Violet	C  H	50%Gregoriou,25%Dodd, 25%Wackwitz  50%Dodd,50%Wackwitz	Charlie Halasz
<b>35</b> (PAIR)	NSW 15/49212  CH214/026	Normal Lt.Green/ Blue, Clearwing  Clearwing Olive/ Blue	C  H	50%Gregoriou,25%Dodd, 25%Wackwitz  50%Dodd,50%Wackwitz	Charlie Halasz
<b>36</b>	NBC - 1022 / 2016	Skyblue	C	Hatched: 26/10/2016. 8 Months Old Sire: Violet Sire Come 11 <sup>th</sup> 2015 Nationals (Bob Smith, A & C Druery & Gazzard) Dam: Violet (A & C Druery, Gazzard & Watson)	Peters Family
<b>37</b>	NBC - 1019 / 2016	Violet Sky	C	Hatched: 24/10/2016. 8 Months Old Sire: Violet Sire Come 11th 2015 Nationals (Bob Smith, A & C Druery & Gazzard) Dam: Violet (A & C Druery, Gazzard & Watson)	Peters Family
<b>38</b>	NBC - 1024 / 2016	Lt Green / Blue	C	Hatched: 30/10/2016. 8 Months Old Sire: Grey Green Opaline / Cinnamon (100% Bob Smith) Dam: Skyblue (100% M & R Fellows)	Peters Family
<b>39</b>	JLM - 063 / 2016	Grey Opaline	H	50% K. Kakoschke & 50% Madden	John Madden
<b>40</b>	JLM - 039 / 2016	Skyblue Spangle	C	50% John Boss & 50% Madden	John Madden
<b>41</b>	JLM - 058 / 2016	Lt Green Spangle	C	50% John Boss & 50% Madden	John Madden
<b>42</b>	NSW-15- 23223	Grey-Green	H	Large Hen. Good Bloodline	Warren McKinlay
<b>43</b>	NSW-15- 23232	Grey-Green	C	Good Size And Feather	Warren McKinlay
<b>44</b>	NSW-15- 23327	Lutino	C	Good Deep Colour	Warren McKinlay
<b>45</b>	14/MO048	Grey Cinnamonwing	C	Gazzard/Mo, Bred Well	McCauley & O'Regan
<b>46</b>	14/MO102	Grey Cinn. Opaline	H	Gazzard/Mo, Bred Well	McCauley & O'Regan
<b>47</b>	14/MO066	Yellow Df Spangle	H	Gazzard/Mo, Bred Well	McCauley & O'Regan
<b>48</b>	NSW 9265/15	Spangle Grey Green	H	Quality Large Hen From My Gazzard Line Of Spangles, Which Is Very Fertile And Has Good Wing Markings. Sire: Spangle Grey Green 1830-14. Dam: Spangle D.F. Yellow 443-14	A. Reid
<b>49</b>	BRASEA 500/6	Opaline Cobalt	H	Violet Parents, Late Bred. Hatched November 2016. Should Develop. Sire: Violet Sky 456-14. Dam: Violet Opaline 427-14.	A. Reid

# Recessive Pieds – Gina Adams (Fred Wright)

I was first attracted to Recessive Pieds by the colour contrast, there is nothing more striking than a good quality Violet Recessive Pied!

They are a recessive variety and breed to those simple rules. The Recessive Pied has to be carried by both parents (either visual Recessive or split) in order to breed Recessive Pieds. Pairing a Recessive Pied to a normal budgie (non-carrier of recessive gene) produces all visual normal birds that will be split for recessive. Some split recessives have a spot on the back of the head but not all, so it's not possible to tell visually if a normal looking bird is a carrier – or not.

Putting size and feather into them is the hardest challenge due to the fact that they are a recessive variety and are therefore harder to improve than any dominant variety.

Recessive Pieds should have between 10% and 20% variegation of the total wing area which is hard to maintain, especially in hens which tend to be more heavily marked.

The advantage with dark factor Recessive Pieds is that there is greater contrast in the body colours, which make for a more eye catching bird.

**If we use a Recessive Pied x Normal we get all normal/split recessive youngsters. These are called "first splits". How should we use them?**

I usually pair first generation splits back to visual Recessive Pieds, although you can pair together two first generation splits together, but the number of visual Recessives you breed is less.

**Making improvements with the variety?**

I would start with two visual Recessive Pieds, and pair them to the best Normals I could get to breed first- splits. In the second year I would pair the babies from one pair to the other to produce some visual Recessive Pieds. These would more than likely be heavily marked on the wings so I would pair them back to Recessive Pieds to

50	BRASEA 184/16	Dark Green	C	Strong Colour And Broad Feather On Large Bird. Sire: Dark Green 1813-14. Dam: Dark Green Opaline 282-14	A. Reid
51	CBC 16 BAR 074	Grey Green Cinnamon	C	Schiller/Barnett	Craig Barnett
52	CBC 16 BAR 102	Grey Green Cinnamon	H	Capper/Barnett	Craig Barnett
53	CBC 16 BAR 87	Spangle Grey Cinnamon	H	Capper/Barnett	Craig Barnett
54	PRZ 051 - 2016	Normal Sky	H	Very Young Hen. Still Growing.	Mark Perez
55	PRZ 022 - 2016	Yellow Face Grey	H	Very Young Hen. Still Growing.	Mark Perez
56	PRZ 006 - 2016	Normal Grey	H	Very Young Hen. Still Growing.	Mark Perez
57	31H041/2016	Albino	C	Very Stylish Young Bird. Own Line - Unused.	Tom Hancock
58	NSW44847/2 015	Normal Cobalt	H	Lovely Bird And Good Size. Own Line.	Tom Hancock
59	NSW44890/2 015	Opaline Split Lutino Dark Green	C	Nice Bird That Would Be Very Useful For Lutino Breeders. Own Line.	Tom Hancock
60	44591/15	Yellow Face Blue	C	Not Used	Abi Haider
61	17645/15	Normal Blue	H	Young Hen Not Used	Abi Haider
62	09191/16	Yellow Face Blue	C	Big Blow, Big Spots, Not Used	Abi Haider
63 (PAIR)	GWS 054-14  AB073-14	Lutino  Lutino	H  C	Pair Nice Breeding Pair Have Bred Well But Not Together	Darrell Perkiss
64	NSW56377- 15	Clearbody Grey Green	H	Jim Baker Line Have Kept Young Reducing Numbers	Darrell Perkiss
65	NSW 3561- 14	Lutino	C	John Hewitt Line.	Darrell Perkiss
66	NSW 38188/15	Violet Sky Recessive Pied	H	Good Mother Has Bred Some Good Offspring	J & S Bucior
67	NSW 06949/15	Spangle Green	H	Bred From A Darman Bird, Good Hen Bird	J & S Bucior
68	NSW 06947/15	Grey Split Recessive Pied	C	Very Long Bird Good Mask, Has Been Used This Breeding Season	J & S Bucior
69 (PAIR)	TBA	Pair Of Green Bush Budgies	H C	From Pure Bush Budgie Stock And Capable Of Producing Goldenface & Dilute Mutations	Andrew McFarland
70 (PAIR)	TBA	Pair Of Goldenface Bush Budgies	H C	From Pure Bush Budgie Stock, Selectively Bred For These Goldenface	Andrew McFarland
71	NSW 08638/15	Sky Dilute	C	Maiden Cock With Nice Feather, Good Length Of Mask And A Nice Shell Pattern	Andrew McFarland



lighten the wing markings. Heavy marked Recessive Pieds can be "cleaned up" by pairing them to clean winged Recessive Pieds.

We find that by pairing Recessive Pieds to normals improves size and feather, it also improves the spots, as heavier marked Recessive Pieds tend to carry good spots.

**If we pair a Recessive with a first split, we get visual Recessives – but we get second splits too – should we use the second splits?**

Second generation splits can be used, but in my experience, they tend not to be visually as good as first generation, as they carry more Recessive Pied and less of the normal genes. So unless they were of exceptional quality I personally don't use them.

I am not opposed to using cinnamons, but you have to be aware that as well as diluting wing-markings they will also dilute the body colour, so the contrast will not be as good as in a normal variety Recessive Pied

### **Selling Recessives**

It is easy to sell surplus stock as they make attractive pets/aviary birds. A flight of Recessive Pieds is a sight to behold due to the wonderful contrast of colours.

### **Showing**

They are an easy variety to show due to the fact that they don't need to have spots, and therefore don't need to be de-spotted or trimmed in the mask area. We think it's important to wash heads, tails and flights as the light colour can get quite dirty.

### **Any colours/varieties that should be avoided? Why?**

When breeding them you should avoid pairing them into Dominant Pieds as you can produce odd-eyed Pieds - with an iris in one eye but none in the other. These have to be shown in the Dominant Pied class.

We also avoid pairing them to Spangles, as you can produce Spangle Recessive Pieds, which have to be shown in the Spangle classes

<b>72</b>	15/08330	Lt Gn Cin Op	H	Mc Farland Breeding Stock Being Let Go Due To 90% Sellout	Luke Connor
<b>73</b>	15/25523	Sky Op Spangle	H	Ernie Wise Breeding Stock Being Let Go Due To 90% Sellout	Luke Connor
<b>74</b>	15/08615	Grey Green Melanistic Spangle	H	Mc Farland Breeding Stock Being Let Go Due To 90% Sellout	Luke Connor
<b>75</b>	15/28064	Grey Cin Spangle	H	Bod Smith Blood Breeding Stock Being Let Go Due To 90% Sellout	Luke Connor
<b>76</b>	15/38655	Albino	H	Took 15 Babies Last Year	Luke Connor
<b>77</b> (PAIR)	TBA TBA	Heritage Clearwings	Pair	Bred By D. Burke Donated To Ahba By John Carter	AHBA
<b>78</b>	JB4210-14	Clearbody Yellow	H	Jim Baker Line Have Kept Young Reducing Numbers. Donated To Brasea By Darrell Perkiss - Thank You	BRASEA
<b>79</b>	NSW50275-15	Spangle/Lutino Light Green	C	Ken Mitchell Line Brought In & Has Filled Eggs. Have Kept Young Donated To Brasea By Darrell Perkiss - Thank You	BRASEA
<b>80</b>	NSW 32421-15	Spangle	C	Violet-Not Used	Vince Hudson
<b>81</b>	VJH 043-16	Dominant Pied	C	Not Used	Vince Hudson
<b>82</b>	NSW 32409-15	Recessive Pied	H	Grey Green-Heavy Marking -Not Used	Vince Hudson
<b>83</b>	2014-1D-078	Clearwing Sky	H	Hatched 05-07-2014	Peter Dodd
<b>84</b>	2016-1D-085	Blackeyed Yellow Suffused	C	Hatched 22-07-2016	Peter Dodd
<b>85</b>	2016-1D-092	Blackeyed Yellow	H	Hatched 28-07-2016	Peter Dodd
<b>86</b>	16-NSW-14119	Opaline Grey	C	Dob 16/10/16 Brother To 16-Bmw-127	B & M Wise
<b>87</b>	16-NSW-14121	Albino	H	Dob 14/10/16 Sire Albino Dam Op Grey	B & M Wise
<b>88</b>	16-NSW-14131	Opaline Cinn Lt Green	H	Dob 10/11/16 Sire Grey Green Dam Violet	B & M Wise
<b>89</b>	SKB072/16	Normal Grey (Split Cinnamon)	C	Stylish Bird. Soft Directional Feather. Brother Of Skb060/16 Skb061/16 12.5% Henry George Dec Rung.	Kire Buneski
<b>90</b>	SKB/16	Normal Grey	H	December Bred. Still Developing. Retained All Siblings	Kire Buneski
<b>91</b>	SKB Bune 059/14	Albino	H	Sister Of Bune030/14 & Bune036/14. & Half Sister Of NSW38683/15. 25% Welshman 25% Darman Super Fertile Family. Not Used	Kire Buneski
<b>92</b>	38046-15	Yellow D/F Spangle	C	Slight Colour Infusion, Lovely Outline	Tony Butt

## Judging - Is there a problem judging Recessives for some judges? Why?

In our experience some judges tend not to consider the variety markings and just go for the better quality budgie. It can be annoying to be beaten by a Recessive with no variegation on the wings.

We find that in general, hens tend to carry darker wing markings than cocks. In the breeding room we would be more likely to use dark winged hens than dark winged cocks. To lighten up the wing markings we would pair a dark winged hen to a light winged cock and expect to produce a high percentage of light winged babies. It is harder to clean up dark winged cocks as light winged hens are harder to come by.

On the show bench the scale of points is the same for cocks as it is for hens, so the cocks do tend to have the advantage at the shows.

*(Gina Adams shows in partnership with her husband Alan. They keep a large stud but it's Gina who concentrates on the "specialist varieties" and these include Crests as well as her Recessive Pieds. Gina has kept Recessive Pieds since she started in the hobby in 1996. The highlight was winning Best Recessive Pied at the B.S Club Show in 2004 and also winning Best Recessive Pied Young Bird at the Specialist & Rares show a few years later. She has registered two champion Recessive Pieds in recent years ...*



**Aussie Recessive Pied painting**



93	38048-15	Grey Recessive	C	Tb X Capasso Bloodlines, Nice Bird Slight Flecking	Tony Butt
94	38156-15	Dark Green Recessive	H	Tb X Watson/French Bloodlines, Nice Size Maiden Hen	Tony Butt
95	16 MC1 147	Spangle Violet	C	-	Mario Capasso (ACT)
96	16 MC1 142	Normal Grey	C	-	Mario Capasso (ACT)
97	14 3W 021	Normal Grey Green	H	Strong Head Features. Bred By Norm Wheatly From WA. Brother Was Second At Anbc Last Year. Has A Slight Hip Proble But Was Bought In With It And Has Bred Fine.	Mario Capasso (ACT)
98	AB030/14	Cleartail - Grey	C	Bred By Andrew Bourne. Paired To Ring No. 2015/37362 In This Auction	John Carter
99	37368/15	Cleartail - Cinnamon Sky Blue	H	-	John Carter
100	PBS 731/14	Fallow Sky Blue	C	Paired To Ring No. 2015/37313 In This Auction	John Carter
101	37313/15	Agf Opaline Grey	H	Fallow - Paired To Ring No. Pbs 731 In This Auction	John Carter
102	JC006/16	Fallow Opaline Blue	C	Paired To Ring No. 2016/37926 In This Auction	John Carter
103	BRASEA 515/16	Dark Green	C	Strong Colour, Late Bred November 2016. Should Develop. Sire: Dark Green 1813-14 Dam: Dark Green Opaline 282-16	A. Reid
104	BRASEA 470/16	D.F. Yellow Spangle	H	Late Bred, November 2016. Should Develop, From My Best D.F. Yellow Spangle Pair. Sire: D.F. Yellow Spangle 412-14. Dam: D.F. Yellow Spangle 415-14	A. Reid
105	BRASEA 185/16	Normal Green	C	Hatched September 2016, Not Split As Far As I Know. Should Develop, From Good Family. Sire: Green 451-14. Dam: Green 1491- 14	A. Reid
106	BRASEA 424/16	Normal Green	C	Late Bred September 2016. Should Develop. Sire: Green 451-14, Dam: 149-14	A. Reid
107	BRASEA 494/16	Albino	C	Late Bred, November 2016. 100% Jeff Leong's Lutino Winning Family. Sire: Lutino JL-1-148-14. Dam: Lutino JL-1-15103-15.	A. Reid
108	155 / 16	Dom Pied Cinn Opaline Violet	H	Half-Brother Came 9th At 2015 Nationals In Aosv Opaline. Late Bred Hen.	James Matthews

# Live a more natural life

Clean, freshen and kill germs around your home.

Neutralise odours in bathrooms and rubbish bins.  
Clean surfaces, remove carpet stains and more.

Find us in the medicinal aisle.

With  
the power of  
natural essential  
oils



**Bosisto's**

does it *naturally*

 Australian  
Made & Owned

109	46 / 16	Greywing Opaline Grey	H	Sister To 17m 045/16. Selling As She Is Opaline And I Am Trying To Stick With My Decision To Only Keep The Straight Greywings And That All The Opalines Will Go. Of Course On The Whole They Seem To Be The Best Quality And I Seem To Breed A Lot More Opalines Than I Should.	James Matthews
110	128 / 16	Spangle Cinnamon Grey	C	Brother To 17m 135/16. Could Be Split Opaline.	James Matthews
111	130 / 14	Df Spangle Yellow	H	Older Hen From Spangle Grey Green Line. Could Be Opaline.	James Matthews
112	C&B 024-16	Recessive Pied Cinnamon Grey	H	-	C & B Gearing (WA)
113	WA 03526-15	Grey Green	C	From Top Grey Family	C & B Gearing (WA)
114	WA 03599-15	Recessive Pied Cinnamon Blue	H	Good Quality Hen	C & B Gearing (WA)
115	CH2 16/052	Normal Grey Green	C	50%Baker,50%Thorsby Born 5-11-16 Very Young Will Develop.	Charlie Halasz
116	CH2 16/017	Opaline Grey/Clearwing	H	50%Gregoriou,25%Dodd, 25%Wackwitz Born 22-5-16	Charlie Halasz
117	CH2 16/046	Clearbody Sky	H	100%Thorsby. Born 25-9-16 Kept Siblings.	Charlie Halasz
118	DKP - 060 / 2016	Grey Green Normal / Blue	C	Hatched: 28/10/2016. 8 Months Old Sire: Grey Green Dominant Pied (100% Andrew McFarlane) Dam: Grey Normal (Ian Hunter In Victoria, Kakoschke, Gazzard & A & C Druery)	Peters Family
119	DKP - 069 / 2016	Violet Dk Green / Opaline / Yellow face?	C	Hatched: 04/05/2016 Sire: Sire: Violet Dk Green Normal (Gazzard & Watson) Dam: Grey Yellow face (A & C Druery, Gazzard & Watson)	Peters Family
120	DKP - 093 / 2016	Grey Green Normal / Violet?	C	Hatched: 29/08/2016 Sire: Violet Dk Green Normal (Gazzard & Watson) Dam: Grey Normal (Ian Hunter In Victoria, Kakoschke, Gazzard & A & C Druery)	Peters Family
121	DKP - 057 / 2016	Grey Green Spangle / Opaline / Blue	C	Hatched: 15/04/2016. Sire: Grey Green Opaline / Cinnamon (100% Bob Smith) Dam: Skyblue Normal (100% M & R Fellows)	Peters Family



# BUDGERIGAR VARIETY BIBLE

## **NEW 2<sup>nd</sup> Edition**

**The most comprehensive guide to budgerigar colours and varieties ever published.**

Available on computer CD only, equivalent to a 600 page book.

The book looks at all the mutant colours and varieties and gives details of their

- **History** - who first bred them or recognized them and where and when.
- **Naming** - including local, international, historical and genetic names.
- **Variety Features** - details of what makes them different from the wild bird and other varieties.
- **Breeding Rules** - Full breeding and genetic information.
- **Variety Faults** - The common problems/traits associated with the variety.
- **Photographs** - Over **900 PHOTOS** of each variety in many colours and in combination with other varieties.
- **Expert Information** - Other articles giving the best information available including many from the breeders of the original mutations.

There is detailed information about **MORE THAN 60 INDIVIDUAL BUDGERIGAR VARIETIES** including Light Green, Dark Factor, Dusk, Blue, 3 Greys, Dilute, Greywing, Clearwing, 2 Inos, 5 Fallows, Anthracite, Misty, Slate, Violet, Opaline, Cinnamon, 2 Brownwings, 2 Fadeds, 4 Clearbodies, 2 Blackwings, Darkwing, 5 Pies, Mottle, Blackface, 3 Yellowfaces, Australian Whitecap, Polydactyl, Stargazer, Crested, Spangle, Black, Saddleback, Feather Duster, Halfsider, Silky, Pearly and several other rare and/or extinct varieties.

**FEATHER COLOURS** and feather structure are discussed in detail and their effects on specific varieties and variety flaws. Another section includes **HOUSING, FEEDING, MEDICINE, BREEDING AND EXHIBITING.**

BVB requires a Pentium computer running Windows '95 or better, CD drive and a HTML browser program (such as Microsoft Internet Explorer).

*Price:- \$69.00 plus \$9.00 p&h. (Outside Australia \$69.00 plus \$19.00 p&h).*

**Orders to:- K. Yorke, 10 Gwandalan Close,  
Brandy Hill, NSW, 2324, Australia.**

**Website [users.tpg.com.au/users/kyorke](http://users.tpg.com.au/users/kyorke) email [kyorke@tpg.com.au](mailto:kyorke@tpg.com.au)**

122	DKP - 083 / 2016	Violet Sky Normal	C	Hatched: 27/08/2016 Sire: Violet Dk Green Normal (Gazzard & Watson) Dam: Grey Normal (Ian Hunter In Victoria, Kakoschke, Gazzard & A & C Druery)	Peters Family
123	JLM - 053 / 2016	Cobalt Recessive Pied	C	50 % R. Bucior & 50% Madden	John Madden
124	JLM - 048 / 2016	Violet Dk Green Recessive Pied	H	50 % R. Bucior & 50% Madden	John Madden
125	JLM - 012 / 2016	Grey Green	H	50% K. Kakoschke & 50% Madden	John Madden
126	WM-14-150	Grey -Green Normal	H	Big Mask. Nice Feather	Warren McKinlay
127	WM-14-184	Cinnamon	C	Very Fertile	Warren McKinlay
128	WM-14-093	Grey Normal	H	Scoble-Thompson	Warren McKinlay
129	WM-14-145	Sky Normal	H	Big Quality Hen	Warren McKinlay
130	14/MO004	Grey Pied	C	Gazzard/Mo/KK, Bred Well	McCauley & O'Regan
131	15/MO123	Green Opal. Spangle	C	Gazzard/Mo, Not Used	McCauley & O'Regan
132	15/MO140	Sky Normal	H	Gazzard/Mo/KK, Not Used	McCauley & O'Regan
133	14/M0091	Green Cinnamon	H	Gazzard/Mo, 1/2 Sister To 15/Mo102	McCauley & O'Regan
134	CBC 16 BAR 47	Grey Green Normal	C	Chidel/Capper/Barnett	Craig Barnett
135	CBC 16 BAR 008	Spangle Grey Green Opaline	H	Capper/Barnett	Craig Barnett
136	CBC 16 BAR 68	Grey Cinnamon	H	Capper/Barnett	Craig Barnett
137	57694 - 2015	Opaline Grey	C	Excellent Head Qualities Also. Great Directional Feather Has Fleck.	Mark Perez
138	PRZ 021 - 2016	Cinnamon Yellow Face Grey	H	Showing Promise. Great Stock Hen.	Mark Perez
139	PRZ 007 - 2016	Normal Grey	C	Showing Promise, Still Growing	Mark Perez
140	31H014/2016	Lutino	H	Good Colour. Own Line - Unused.	Tom Hancock
141	NSW44839/2 015	Lutino	C	Good Colour And Size For This Variety. Own Line.	Tom Hancock
142	NSW44848/2 015	Lutino	H	A Really Top Hen With Good Colour & Size. Own Line.	Tom Hancock

*Canary & Cage Bird Federation  
of Australia Inc.*

*Federation Dinner 2017*

*Guests of Honour*

*Richard Law*

28th October 2017

Ottimo House, 120 Great North Road, Five Dock

7pm

\$65 per head

The evening is held in a private reception lounge with:

- A five course à la carte meal with all wine, soft drink, and water [not spirits];
  - A dance floor and easy listening music, a DJ;
  - An MC to fill the night with excitement;
  - Lucky door prizes - plus a raffle;
  - Easy parking at rear and side streets.
- Special dietary requirements catered for.

**Bookings**

**Warren Wilson:** 02 9747 6642    **Ron Robertson:** 02 9452 2396  
warren@brasea.com                      birdclubs@aapt.net.au

Payment at time of booking would be appreciated.

Final numbers: Sunday 22 October 2017

No refunds after this date.

143	16137/16	Normal Blue	C	Has Blow & Big Spots, Not Used	Abi Haider
144	11560/16	Yellow Face, Opaline Grey	C	Nice Blow, Big Spots, Not Used	Abi Haider
145	11573/16	Yellow Face, Blue	C	Good Blow, Big Spots	Abi Haider
146	464816/16	Lutino	H	Good Colour, Young Hen DOB 6/11/16	Abi Haider
147	BP1-007-14	Lacewing Yellow	H	My Own Line, Brother & Sister Multiple Times Variety Winners Has Bred Well & Have Kept Young	Darrell Perkiss
148	BP1-008-14	Lacewing Yellow	H	Sister To Lacewing Ring Number Bp1 007 In This Auction Has Also Bred Well & Have Kept Young	Darrell Perkiss
149	NSW22513-15	Dominant Pied Opaline Grey	C	Variety Winner Has Bred Well And Have Kept Young	Darrell Perkiss
150	NSW 07931/15	Green Recessive Pied	H	A Very Good Mother, Has Been Used This Breeding Season	J & S Bucior
151	ANBC 803/16	Green Poss Split Recessive Pied	H	Has Not Been Used, Was Bred Out Of 2 Split Recessive Pieds	J & S Bucior
152	NSW 08399/15	Green Cinnamon Opaline Melanistic Spangle	H	Breeding Hen With Nice Directions And Good Width Across The Shoulder	Andrew McFarland
153	NSW 55225/15	Green Opaline	H	100% G Watson Hen. Compact Bind With Big Mask And Tight Wings	Andrew McFarland
154	NSW 08532/15	Cobalt Spangle	H	Vigorous Family. Well Marked Spangle Wings And A Deep Mask	Andrew McFarland
155	1W 324/11	Double Factor White Spangle	H	100% G Watson, Quality Hen	Andrew McFarland
156	PBS 1563/14	Green Dilute/Cinnamon	C	Quality Dilute Breeding Cock Ran In Top 10 Interbranch	Andrew McFarland
157	SQ 15/20998	Yellow Lacewing	H	Qld Lines Breeding Stock Being Let Go Due To 90% Sellout	Luke Connor
158	15 Bird	Yf Grey/Violet Spangle	H	Ernie Wise Ring Cut Off Breeding Stock Being Let Go Due To 90% Sellout	Luke Connor
159	14/13057	Albing	H	Cedric De Costa Hen Bred My Best Inos Last Year Breeding Stock Being Let Go Due To 90% Sellout	Luke Connor
160	14/EUG550	Grey Cin Op	H	Mc Farland Breeding Stock Being Let Go Due To 90% Sellout	Luke Connor
161	13/4329	G/G Dom Pied	H	This Hen Still Breeds But I Take Her Eggs From Her Breeding Stock Being Let Go Due To 90% Sellout	Luke Connor
162	15/16643	Lt Gn Spangle	H	Qld Lines Breeding Stock Being Let Go Due To 90% Sellout	Luke Connor



# **ST.GEORGE**

**BRANCH BSNSW**

## **SALE NIGHT**

**Friday, 16<sup>th</sup> June, 2017**

**Venue:**

**Bexley School of Arts,  
476 Forest Road, Bexley**

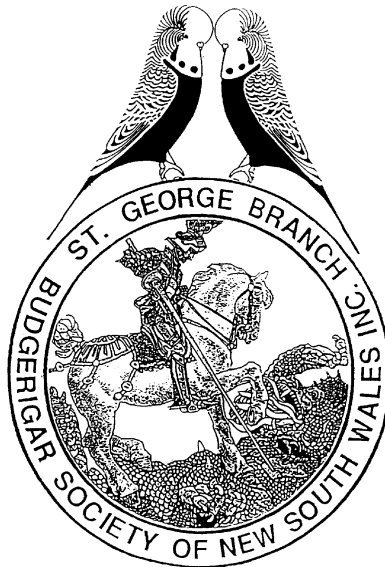

**St.George Members only to sell birds**

**ALL PRICES ARE TO BE CLEARLY MARKED ON CAGES WITH  
SELLERS' NAME**

**\*MOST VARIETIES AVAILABLE\***

**Viewing From 8 pm  
Sale Commences at 8:30 pm**

**Enquiries:**

**Bruce & Nola Bradford**

**Tel: 02 9344 0779**

<b>163</b>	11605/16	Spangle Grey Green	C	Not Used. Donated To Brasea By Abi Haider - Thank You	BRASEA
<b>164</b>	NSW-15-23371	Grey Green	C	Pedigree Available, Donated To Brasea By Warren McKinlay, Thank You!	BRASEA
<b>165</b>	TAM-14-802	Light Green Normal	C	Never Used, Donated To Brasea By Warren McKinlay, Thank You!	BRASEA
<b>166</b>	SKB Bune 030/14	Normal Grey (Possibly Split Ino)	C	Stylish Bird. Great Feather. Brother Of Bune036/14. & Buune059/14. Half Brother Of NSW38683/15. 25% Welshman 25% Darman Super Fertile Family. Not Used	Kire Buneski
<b>167</b>	SKB NSW 38669/15	Normal Grey	H	25% McNiece 12.5% Welshman 12.5% Darman. Niece Of Bune030/14 Bune036/14 Bune059/14. & Nsw38683/15. Super Fertile Family. Not Used	Kire Buneski
<b>168</b>	SKB063/16	Normal Green	C	Stylish Bird. Great Feather. December Rung	Kire Buneski
<b>169</b>	37926/15	Agf Greywing Blue	H	Split Fallow. Very Good Mother. Paired To Ring No. 2016/Jc006 In This Auction	John Carter
<b>170</b>	37330/15	Agf Dark Blue	C	Paired To Ring No. 2015/37317 In This Auction. Poor Flyer But Very Fertile.	John Carter
<b>171</b>	37317/15	Agf Dark Blue	H	Paired To Ring No. 2015/37330 In This Auction.	John Carter
<b>172</b>	37392/15	Dark Eyed Clear - Yellow	C	Paired To Ring No. 2015/37337 In This Auction	John Carter
<b>173</b>	37337/15	Recessive Pied - Cobalt	H	Quality Hen From Bret Martin's Birds, Paired To Ring No. 2015/37392 In This Auction.	John Carter
<b>174</b>	BRASEA 437/16	Opaline Grey Green	H	Late Bred October 2016. Super Hen, Should Develop. 50% John Hewitt & 50% Mark Chidel. Sire: Grey Green 1430-14. Dam: Cobalt 1834-14	A. Reid
<b>175</b>	BRASEA 499/16	Green Opaline	H	Stylish, Late Bred, November 2016, From My Best Pair. Sire: Grey Green 1812-14. Dam: Spangle Green 449-13	A. Reid
<b>176</b>	NSW 9304/15	Spangle Grey Green	H	Quality Large Hen From My Gazzard Line Of Spangles, Which Is Very Fertile And Has Good Wing Markings. Sire: Spangle Grey Green 1830-14. Dam: D.F. Yellow 443-14	A. Reid
<b>177</b>	PH1 033 / 16	Goldenface (Sf) Violet / Cinnamon	C	Sire Is From A Gazzard Goldenface And Grandmother On Dam's Side Was Also Gazzard. Half-Sister Ph1 074/16 Also In This Auction And Would Make A Good Pairing.	James Matthews

## BOOKS



**\$32.00**  
+ P&H



**\$114.00**  
+ P&H



**\$19.95**  
+ P&H

## DVD's



**\$34.00**  
+ P&H



**\$28.00**  
+ P&H

# SUBSCRIBE NOW!

## Print Subscriptions

available worldwide  
[www.birdkeeper.com.au](http://www.birdkeeper.com.au)

## Digital

(3 or 6 Issue Subscriptions)  
available worldwide  
[www.ilovemagazines.com.au](http://www.ilovemagazines.com.au)



## Order Now at [www.birdkeeper.com.au](http://www.birdkeeper.com.au)



Phone: 07 5568 0011 • Fax: 07 5568 0300  
Free Call: 1800 633 493 (Aust only)  
email: [birdkeeper@birdkeeper.com.au](mailto:birdkeeper@birdkeeper.com.au)  
You can now follow us on Facebook and Twitter





178	45 / 16	Greywing Cinn Opaline Grey	H	Sister To 17m 046/16. Selling As She Is Opaline And I Am Trying To Stick With My Decision To Only Keep The Straight Greywings And That All The Opalines Will Go. Of Course On The Whole They Seem To Be The Best Quality And I Seem To Breed A Lot More Opalines Than I Should.	James Matthews
179	PH1 074 / 16	Goldenface Cinnamon Violet	H	Sire Is A Gazzard And Dam Is Half-Sister To Dam Of Ph1 033/16 Which Is Also In This Auction. These Would Make A Good Pair. Nice Solid Hen For A Goldenface.	James Matthews
180	NBC - 1008 / 2016	Skyblue Opaline	H	Hatched: 12/10/2016. 8 Months Old Sire: Violet Dk Green Normal (Gazzard & Watson) Dam: Violet Sky (Kakoschke, Gazzard & A & C Druery)	Peters Family
181	NBC - 1016 / 2016	Violet Dominant Pied	H	Hatched: 22/10/2016. 8 Months Old Sire: Cobalt Dominant Pied Normal (100% Warren McKinlay) Dam: Violet Opaline (Gazzard & A & C Druery)	Peters Family
182	DKP - 092 / 2016	White Lacewing	H	Hatched: 28/08/2016. Sire: Yellow Lacewing (100% Bob Smith) Dam: Lt Green Cinn Opaline (A & C Druery, Gazzard & Watson)	Peters Family
183	DKP - 096 / 2016	Violet Dk Green Spangle	H	Hatched: 30/08/2016. 8 Months Old Sire: Mauve Grey (Gazzard & A & C Druery) Dam: Grey Green Opaline Spangle (100 % M & R Fellows)	Peters Family
184	DKP - 082 / 2016	Violet Dominant Pied	H	Hatched: 24/08/2016. 8 Months Old Sire: Cobalt Dominant Pied Normal (100% Warren McKinlay) Dam: Violet Opaline (Gazzard & A & C Druery)	Peters Family
185	NSW-15-23260	Lt. Green Spangle	H	Gazzard-Thompson. Unused	Warren McKinlay
186	CBC-14-WM177	Lutino	C	Good Colour-Nice Feather Thompson-Smith-Scoble.	Warren McKinlay
187	NSW-15-23334	Lutino	H	Welshman-Thompson-Smith-Scoble. Siblings Retained	Warren McKinlay
188	14/MO060	Grey Green Normal	C	Gazzard/Mo, Has Bred	McCauley & O'Regan
189	14/MO023	Grey Green Opal.Span	H	Mo/Capper, Has Bred	McCauley & O'Regan
190	15/MO160	Grey Green Pied	H	Gazzard/Mo/KK, Daughter Of Grey Pied 14/Mo004	McCauley & O'Regan
191	4681/16	Lutino	H	Good Colour, Young Hen DOB 6/11/16	Abi Haider



# BSSA Murphy Classic Show South Australia



BSSA Murphy Classic – Future Chgampions Show 2017 Intermediate and Novice Ben Hale Right side with Ken Harris (Reserve Champion Novice Young bird) with Bob Deverson (Champion Intermediate Young bird) and the Clearwing winner Ben – display of the major winners – Bottom Right Crest winner and left Geoff Poynter with the Best Crested winner Ian Jenke

Wayne Weidenhofer BRASEA SA Rep ...

**“ BRASEA “**

Brisbane Auction

Strathpine Brisbane Queensland

July 16<sup>th</sup> 2017

Lawn Show Saturday July 15<sup>th</sup>

<b>192</b>	4654/16	Lutino	H	Good Colour, Young Hen, Not Used DOB 14/7/16	Abi Haider
<b>193</b>	44572/15	Opaline Cinnamon Blue	H	Not Used	Abi Haider
<b>194</b>	EUG 362/14	Grey Opaline	H	Good Breeding Parent That Has Produced Quality Chicks For Me. Last Round After Christmas This Year	Andrew McFarland
<b>195</b>	NSW 08587/15	Grey Opaline/Cinnamon	C	Maiden Cock With Good Length Of Feather. Big Mask And Spots. One Of The Parents A Sky.	Andrew McFarland
<b>196</b>	1W 231/15	Olive Cinnamon Opaline	H	Short Wings With A Big Mask And Spots. Typical Watson Bird Going Back To Mannes Imports.	Andrew McFarland
<b>197</b>	EUG 25/16	Grey Cinnamon Spangle Split Opaline	C	Nice Outline. Big Mask Maiden Cock	Andrew McFarland
<b>198</b>	NSW 08321/15	Grey Spangle Pied Split Opaline	C	Son Of My National 1* Place Grey Green Pied. Big Mask And Showing Good Length Of Feather.	Andrew McFarland
<b>199</b>	NSW 08380/15	Cobalt Spangle Split Opaline	C	Large Maiden Cock. Out Of A Violet Green Opaline Sire. Good Width, Nice Spangle Spots	Andrew McFarland
<b>200</b>	15 NSW 205049	Cin Grey Spangle	H	Has Bob Smith Blood Lines Breeding Stock Being Let Go Due To 90% Sellout	Luke Connor
<b>201</b>	15/SQ16648	Lt Green Spangle	H	Qld Lines Breeding Stock Being Let Go Due To 90% Sellout	Luke Connor
<b>202</b>	15 NSW 25482	Cin Lt Green	H	Bob Smith /Abi Haider Breeding Stock Being Let Go Due To 90% Sellout	Luke Connor
<b>203</b>	15 SQ 12895	Violet Sky Op	H	Qld Lines Breeding Stock Being Let Go Due To 90% Sellout	Luke Connor
<b>204</b>	15 NSW 50814	Lutino	H	MC Farland Breeding Stock Being Let Go Due To 90% Sellout	Luke Connor
<b>205</b>	15 SQ 04679	Sky Op Spangle	H	Qld Lines Breeding Stock Being Let Go Due To 90% Sellout	Luke Connor
<b>206</b>	14 EUG 396	Lt Green Op Spangle	H	Mc Farland Breeding Stock Being Let Go Due To 90% Sellout	Luke Connor
<b>207</b>	15 NSW 55085	Grey Green Opaline	H	Breeding Stock Being Let Go Due To 90% Sellout	Luke Connor
<b>208</b>	15 SQ 15219	Grey Green Opaline	H	Qld Lines Breeding Stock Being Let Go Due To 90% Sellout	Luke Connor
<b>209</b>	TAM-14-086	Sky Opaline	C	Very Fertile-Good Father, Donated To Brasea By Warren McKinlay, Thank You!	BRASEA
<b>210</b>	CBC-14- WM146	Cobalt	H	Never Used, Donated To BRASEA By Warren McKinlay, Thank You!	BRASEA
<b>211</b>	VJH 32423-15	Light Green	C	Not Used	Vince Hudson
<b>212</b>	NSW 32608- 15	Recessive Pied	H	Grey Green Heavy Markings-Not Used	Vince Hudson
<b>213</b>	VJH 061-16	Greywing	C	Sky Not Used	Vince Hudson

<b>214</b>	2014-1D-118	Clearwing Green	C	Hatched 01-0902014	Peter Dodd
<b>215</b>	2016-1D-098	Clearwing Green	H	Hatched 08-08-2016	Peter Dodd
<b>216</b>	2016-1D-054	Blackeyed Yellow Suffused	C	Hatched 14-06-2016	Peter Dodd
<b>217</b>	16-BMW-103	Spangle Op Cinn Grey Green	H	Dob 5/7/16 Sire Df Spangle Yellow 13-Bs2-072 Bob Smith Dam Op Grey Green 75% Bob Smith	B & M Wise
<b>218</b>	16-BMW-108	Spangle Op Cinn Grey Green	H	Dob 11/7/16 Df Spangle Yellow 13-Bs2-072 Bob Smith Dam Op Grey Green 75% Bob Smith	B & M Wise
<b>219</b>	16-BMW-127	Opaline Grey	H	Dob 15/8/16 Sire Grey Dam Op Grey Sister To 16-Nsw-14119	B & M Wise
<b>220</b>	SKB Bune 068/14	Cinnamon Grey Green	H	Stylish Bird. Sister Of Bune083/14 50% Henry George. Bred Some Of My Best Birds (Retained All)	Kire Buneski
<b>221</b>	SKB Bune 083/14	Cinnamon Grey Green	H	Stylish Bird. Sister Of Bune068/14 50% Henry George. Not Used	Kire Buneski
<b>222</b>	TLB 072 - 16	Cobalt Normal	C	Nice Young Bird	Tony Butt
<b>223</b>	11405-15 VIC	Grey Green Recessive	C	Brett Martin/Tb X G Russell Bloodlines, Brother To Brett's National Bird, Good Style Of Bird	Tony Butt
<b>224</b>	16 MC1 116	Normal Grey	C	-	Mario Capasso (ACT)
<b>225</b>	16 MC1 154	Normal Grey	H	Only Very Young. Should Have This Years Ring On But I'd Misplaced Them In My Move. The Runt Of A Very Good Nest. Could Breed Anything	Mario Capasso (ACT)
<b>226</b>	15-32218	Double Factor Spangle White	C	James Matthews / Ian Hannington	Peter House
<b>227</b>	14-12165	Golden Face Single Factor	C	House	Peter House
<b>228</b>	14-12325	Grey Spangle	C	Craig Sutherland / Ian Hannington	Peter House
<b>229</b> (PAIR)	JC425/12 TB280/14	Dilute Grey Green  Recessive Pied Greywing Light Green.	C H	Cock Is A Good Father - But 2012  Breeding Pair - Bred In 2017.	John Carter
<b>230</b>	JRS027/14	Tufted Sky Blue	H	Paired To Ring No. 2015/55421. Have Bred Well For Me.	John Carter
<b>231</b>	55421/15	Recessive Pied Grey	C	Paired To Ring No. 2014/Jrs027 Bred By Steve Bonello	John Carter
<b>232</b>	22P001/14	AGF	C	Bred By Bob Pitt And Half-Brother To His National Winner.	John Carter

<b>233</b>	<b>BRASEA</b> 137/16	Spangle Grey Green	H	Quality Large Hen From My Gazzard Line Of Spangles, Which Is Very Fertile And Has Good Wing Markings. Sire: Dark Green 1813-14. Dam: D.F. Yellow 443-14.	A. Reid
<b>234</b>	<b>BRASEA</b> 479/16	Spangle Grey	C	Quality Cock, Late Bred, Nov. 2016. Should Develop, From Top Spangle Line Of John Hewitt 50% & 50% Mark Chidel. Sire: Spangle Opaline Grey Green 9205-14. Dam: Spangle Green 1425-14	A. Reid
<b>235</b>	<b>BRASEA</b> 487/16	Normal Green	H	From My Best Normal Green Bob Smith Line. Hatched October 2016. Should Develop. Sire: Green 1465-14. Dam: Green 9215-15.	A. Reid
<b>236</b>	<b>JB4/085</b> (2016)	Clearbody Grey (White Series)	C	Dob: 6/8/16, Good Size & Stylish Type An Variety	Jim Baker
<b>237</b>	<b>NSW/56412</b> (2015)	Clearbody Opaline Grey (White Series)	H	Very White Body Colour For Variety	Jim Baker
<b>238</b>	<b>NSW/37355</b> (2015)	Recessive Pied Light Green	C	Bred By John Carter. Size Ok (Not Used)	Jim Baker
<b>239</b>	<b>PH1 067 / 16</b>	Normal Violet Sky	H	One From The Old Transferred Egg Hatching The Same Time And So Not Knowing Which Is From Which Pair. Both Pairs Were From Pam's Gazzard Goldenface Line.	James Matthews
<b>240</b>	<b>58 / 16</b>	Normal Grey / Cinnamon	C	Sire Was Uncle To My 3 Time Grand Champion Yellowface Spangle Grey. Dam Was Cinnamon Grey	James Matthews
<b>241</b>	<b>PH1 085 / 16</b>	Normal Violet Sky	H	From Pam's Goldenface Line. Sister To Ph1 077/16. Sire Came 18th At Stcc And Was From Gazzard Goldenface Cobalt. Will Be 8 Months Old At Auction.	James Matthews
<b>242</b>	<b>C&amp;B 382-14</b>	Greywing Grey Green	C	Good Long Bird.	C & B Gearing (WA)
<b>243</b>	<b>WA 03595-15</b>	Cinnamon Green/Blue	H	Gearing X Gleeson	C & B Gearing (WA)
<b>244</b>	<b>020 G&amp;M</b> 2017	Clearwing	H	Not Sure Of Parentage So A Good One Up For Sale	G & M Lynch
<b>245</b>	<b>033 G&amp;M</b> 2017	Clearwing Cobalt	C	By Violet Cock - Lovely White Wing On This Youngster	G & M Lynch
<b>246</b> (PAIR)	<b>045 G&amp;M</b> 2016  <b>065 G&amp;M</b> 2014	Goldenface Opaline  Whiteface Opaline Clearwing	C  H	Cock - White-faced Goldenface Clearwing Opaline - Hen Rainbow	G & M Lynch
<b>247</b>	<b>CH2 16/035</b>	Albino	H	Born 21-9-16 From D. Thorsby Clearbody Line.	Charlie Halasz





# Aviarylife

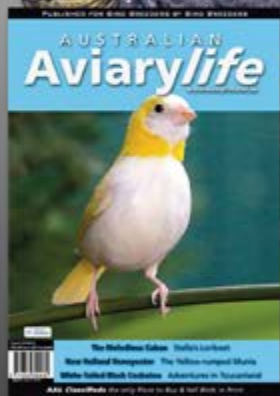

On Sale Now at Your Newsagents or  
by Subscription

On line: <http://www.aviarylife.com.au/services.html>

Post: PO Box 39  
Bellingen, NSW, 2454

4 Issues Available in Print or  
Delivered Digitally to Your  
In-box as a Secured PDF File



Australia \$48.00 Inc GST  
Rest of World \$75.00 Airmail  
E-magazine \$34.00

email: [simon@aviarylife.com.au](mailto:simon@aviarylife.com.au)  
website: <http://www.aviarylife.com.au>  
facebook: [www.facebook.com/aviarylife](http://www.facebook.com/aviarylife)  
phone: Simon 0429 008 850

Budgerigar Photos Courtesy Robert Manvell & Daniel Lütolf



<b>248</b>	CH2 16-045	Albino	H	Born 23-9-16 From D. Thorsby Clearbody Line. Sister To Previous Lot. Both Young And Will Develop.	Charlie Halasz
<b>249</b>	DKP - 064 / 2016	Grey Green Normal / Blue	H	Hatched: 28/10/2016. 8 Months Old Sire: Grey Green Dominant Pied (100% Andrew McFarlane) Dam: Grey Normal (Ian Hunter In Victoria, Kakoschke, Gazzard & A & C Druery)	Peters Family
<b>250</b>	NBC - 1020 / 2016	Lt Green Opaline / Blue	H	Hatched: 28/10/2016. 8 Months Old Sire: Grey Green Opaline / Cinnamon (100% Bob Smith) Dam: Skyblue Normal (100% M & R Fellows)	Peters Family
<b>251</b>	NBC - 1025 / 2016	Lt Green Cinn Opaline / Blue	H	Hatched: 01/11/2016. 7 Months Old Sire: Grey Green Opaline / Cinnamon (100% Bob Smith) Dam: Skyblue Normal (100% M & R Fellows)	Peters Family
<b>252</b>	DKP - 039 / 2016	Violet Dk Green	H	Hatched: 06/04/2016. Sire: Violet Dk Green (Uncle Come 19 <sup>th</sup> At The 2015 NSW State Challenge) Dam: Violet (Gazzard & A & C Druery)	Peters Family
<b>253</b>	JLM - 016 / 2016	Lt Green Cinnamon wing	H	50% K. Kakoschke & 50% Madden	John Madden
<b>254</b>	NSW - 19713 / 2015	Lutino	H	50% K. Kakoschke & 50% Madden	John Madden
<b>255</b>	NSW-15- 23340	Grey Normal	H	Solid Hen -Great Feather	Warren McKinlay
<b>256</b>	NSW-15- 09416	Grey Green	H	Never Used	Warren McKinlay
<b>257</b>	NSW-15- 23350	Yellow Face Opaline.	H	Scobel-Capper	Warren McKinlay
<b>258</b>	15/MO176	Grey Green Normal	H	Gazzard/Mo, Not Used	McCauley & O'Regan
<b>259</b>	16/MO018	Grey Green Normal	C	Gazzard/Mo, No Tail Solid Bird	McCauley & O'Regan
<b>260</b>	15/MO139	Sky Pied	H	Gazzard/Mo/KK, Not Used. Sister To 15/Mo140	McCauley & O'Regan
<b>261</b>	CBC 16 BAR 13	Grey Green Normal	H	Capper/Barnett	Craig Barnett
<b>262</b>	NBC 14 BAR 60	Grey Green Normal	H	Capper/Barnett	Craig Barnett
<b>263</b>	PRZ 026 - 2016	Normal Grey Green	H	Very Young Hen. Still Growing.	Mark Perez
<b>264</b>	PRZ 005 - 2016	Normal Lt Green	H	Very Young Hen. Still Growing.	Mark Perez
<b>265</b>	31H024/2016	Opaline Grey Green	C	Good Size And Style. Own Line - Unused.	Tom Hancock

<b>266</b> (PAIR)	NSW 44869/15 31H122/14	Opaline Split Lutino Grey Green Lutino	C H	A Really Nice Pair Of Birds. Own Lines.	Tom Hancock
<b>267</b>	4663/16	Spangle, V/Grey	C	Dob 4/10/16 Not Used	Abi Haider
<b>268</b>	4631/16	Pied Grey	H	Solid Hen Not Used, Dob 7/8/16	Abi Haider
<b>269</b>	4601/16	Dark Green	C	Nice Young Bird, Not Used, Dob 10/4/16	Abi Haider
<b>270</b>	NSW52989- 15	Lacewing Yellow	H	Daughter Of Lacewing Ring Number Bp1 008 - 14 In This Auction, Maiden Hen	Darrell Perkiss
<b>271</b>	11G-166-14	Normal Dark Green	C	Watson Line Brought In Not Used	Darrell Perkiss
<b>272</b>	NSW 06958/15	Grey Yellow Face Opaline	H	Bred From A Drurey Bird, Has Bred Some Handy Young	J & S Bucior
<b>273</b>	TB 14	Green Recessive Pied	H	I Have Used Bird Again This Season	J & S Bucior
<b>274</b>	ANBC 810/16	Grey Green Poss Split Recessive Pied	C	Has Not Been Used, Was Bred Out Of 2 Split Recessive Pieds	J & S Bucior
<b>275</b>	NSW 08622/15	Cobalt	C	Powerful Maiden Cock With Good Length. Nice Round Large Spots	Andrew McFarland
<b>276</b>	EUG 541/14	Green Cinnamon Split Dilute	H	From My Breeding Team. Nice Large All Round Hen.	Andrew McFarland
<b>277</b>	EUG 588/14	Green Cinnamon Opaline/Dilute	H	Large Breeding Hen That Has Produced Me Quality Dilute Chicks	Andrew McFarland
<b>278</b>	NSW 086238/15	Grey	H	Nice Balanced Line Bred Hen. Has Produced Without Problem This Season	Andrew McFarland
<b>279</b>	14/ FDOGT	Green Normal	H	Frank Duff 167 Line Breeding Stock Being Let Go Due To 90% Sellout	Luke Connor
<b>280</b>	14 EUG 063	Grey/Albino	C	Mc Farland Breeding Stock Being Let Go Due To 90% Sellout	Luke Connor
<b>281</b>	14 EUG 300	Grey/Albino	C	Mc Farland Breeding Stock Being Let Go Due To 90% Sellout	Luke Connor
<b>282</b>	15/51217	Lt Green Cinn	C	Glen Shiller Breeding Stock Being Let Go Due To 90% Sellout	Luke Connor
<b>283</b>	14 EUG 355	Grenn Dom Pied	C	Mc Farland Breeding Stock Being Let Go Due To 90% Sellout	Luke Connor
<b>284</b>	14 EUG 494	G/G Spangle	C	Mc Farland Breeding Stock Being Let Go Due To 90% Sellout	Luke Connor
<b>285</b>	15 NSW 51348	Sky Blue Normal	C	Glen Schiller Breeding Stock Being Let Go Due To 90% Sellout	Luke Connor
<b>286</b>	15 NSW 08567	Grey Spangle	C	Mc Farland Breeding Stock Being Let Go Due To 90% Sellout	Luke Connor
<b>287</b>	15 NSW 25545	Sky Normal	C	Out Of Big M R Fellows Cock Breeding Stock Being Let Go Due To 90% Sellout	Luke Connor
<b>288</b>	14 NSW 15235	Sky Normal	C	Scoble Lines Breeding Stock Being Let Go Due To 90% Sellout	Luke Connor

<b>289</b>	14 SQ 10121	Gy Gn Cinn Normal	C	Speaks For Itself Hollingsworth Bred Cock Breeding Stock Being Let Go Due To 90% Sellout	Luke Connor
<b>290</b>	14 EUG 421	Dk Green Normal / Yellowface	C	Mc Farland Breeding Stock Being Let Go Due To 90% Sellout	Luke Connor
<b>291</b>	CH2 16/011	Cinnamon Grey Green/ Blue, Clearwing	H	50%Gregoriou,25%Dodd,25% Wackwitz. Donated To Brasea By Charlie Halasz, Thank You!	BRASEA
<b>292</b>	NSW 15/33016	Normal Grey	C	Bred By David Thorsby. Not Used. Donated To Brasea By Charlie Halasz, Thank You	BRASEA
<b>293</b>	NSW 32585-15	Recessive Pied	C	Light Green Not Used	Vince Hudson
<b>294</b>	VJH004-17	Recessive Pied	C	Not Used	Vince Hudson
<b>295</b>	SKB 071/16	Yellow Face Grey	C	December Rung	Kire Buneski
<b>296</b>	SKB 060/16	Normal Sky (Split Cinnamon)	C	Brother Of Skb061/16 Skb072/16 12.5% Henry George Dec Rung.	Kire Buneski
<b>297</b>	37397/15	Darkwing - Light Green	C	-	John Carter
<b>298</b>	TBA	Darkwing - Green	H	-	John Carter
<b>299</b>	TBA	Albino	C	-	John Carter
<b>300</b>	BRASEA 444/16	Cinnamon Grey Green	C	Late Bred December 2016. Should Develop	A. Reid
<b>301</b>	NBC 1477/14	Albino	H	Quality Long Bird, No Suffusion. From Cec Gearing's National Winning Family.	A. Reid
<b>302</b>	DKP - 074 / 2016	Grey Yellowface Opaline	H	Hatched: 04/05/2016 Sire: Sire: Violet Dk Green Normal (Gazzard & Watson) Dam: Grey Yellowface (A & C Druery, Gazzard & Watson)	Peters Family
<b>303</b>	DKP - 086 / 2016	Violet Dk Green	H	Hatched: 25/08/2016. 8 Months Old Sire: Mauve Grey (Gazzard & A & C Druery) Dam: Grey Green Opaline Spangle (100 % M & R Fellows)	Peters Family
<b>304</b>	NBC - 1023 / 2016	Violet Cinnamonwing	H	Hatched: 28/10/2016. 8 Months Old Sire: Violet Sire Come 11* 2015 Nationals (Bob Smith, A & C Druery & Gazzard) Dam: Violet (A & C Druery, Gazzard & Watson)	Peters Family



<b>305</b>	EUG 309/14	Yellow Faced Violet Grey Spangle	H	Has Never Shown Colour In The Cere But Has Produced 2 Rounds Again This Season And Is A Good Parent. Nice Length Of Feather And Good Spangle Spots.	Andrew McFarland
<b>306</b>	EUG 477/14	Violet Opaline Dilute	H	Not Used This Season. Good Parent With Plenty Of Feather Quality For A Dilute	Andrew McFarland
<b>307</b>	14 EUG 562	Grey Green Normal	C	Mc Farland Breeding Stock Being Let Go Due To 90% Sellout	Luke Connor
<b>308</b>	13 GUY 060	Gy Gn Cinn Normal	H	Breeds Better Than Itself Breeding Stock Being Let Go Due To 90% Sellout	Luke Connor
<b>309</b>	14 SQ 9453	Grey Green Normal	C	Hollingsworth Bred Cock Breeding Stock Being Let Go Due To 90% Sellout	Luke Connor
<b>310</b>	4459 G&M 2016	Clearwing Cobalt	H	Rung 1.1.17 Sire Was Best Whitewing Brasea Show 2016 Donated To Brasea By G&M Lynch, Thank You!	BRASEA
<b>311</b>	SKB 056/16	Normal Green	C	Donated To Brasea By Kire Buneski, Thank You!	BRASEA
<b>312</b>	VJH 271-14	Opaline	H	Light Green -Has Bred Well	Vince Hudson
<b>313</b>	VJH107-14	Sky	C	-	Vince Hudson
<b>314</b>	2014-1D-061	Blackeyed Yellow	H	Hatched 12-06-2014	Peter Dodd
<b>315</b>	2016-1D-101	Clearwing Cobalt	H	Hatched 14-08-2016	Peter Dodd
<b>316</b>	2016-1D-005	Clearwing Green	H	Hatched 13-04-2016	Peter Dodd
<b>317</b>	SKB NSW 38683/15	Lutino	H	25% Welshman Half Sister Of Bune030/14, Bune36/14. & Bune059/14. Super Fertile Family. Not Used	Kire Buneski
<b>318</b>	SKB 020/16	Normal Grey	H	Darman / Welshman, Super Fertile Family. Not Used	Kire Buneski
<b>319</b>	38032-15	White D/E Clear	H	100% Mort Faddy Sq, Purchased The Parents From Adelaide Nationals, Kept Remaining Siblings	Tony Butt
<b>320</b>	38180-15	Cobalt Dom Pied	C	Nice Bird, Chandler/Tb Bloodlines, Has Been Part Of My Show Team	Tony Butt
<b>321</b>	16 MC1 165	Spangle Dark Green	C	-	Mario Capasso (ACT)
<b>322</b>	16 MC1 119	Normal Sky / Recessive	C	Excellent Family.	Mario Capasso (ACT)
<b>323</b>	37397/15	Cleartail - Violet Dark Green	C	Paired To 2015/37313 In This Auction	John Carter
<b>324</b>	37313/15	Mauve	H	Paired To 2015/37397 In This Auction	John Carter

<b>325</b>	PH1 077 / 16	Normal Violet Sky	C	From Pam's Goldenface Line. Brother To Ph1 085/16. Sire Came 18th At Stcc And Was From Gazzard Goldenface Cobalt.	James Matthews
<b>326</b>	PH1 076 / 16	Cinnamon Violet	H	From Pam's Gazzard Goldenface Line.	James Matthews
<b>327</b>	WA 03050-15	Lutino	C	From Our Top Lutino Family	C & B Gearing (WA)
<b>328</b>	WA 03497-15	Recessive Pied Cinnamon Grey	H	Good Directional Feather.	C & B Gearing (WA)
<b>329</b>	NSW 15/25341	Normal Grey Green	H	Bred By Gary Yanakis. Good Mother That Has Bred Some Handy Greys For Me.	Charlie Halasz
<b>330</b>	NSW 15/49205	Normal Dk. Green/ Blue, Clearwing	H	50%Gregoriou,50%Wackwitz. Not Used	Charlie Halasz
<b>331</b>	JLM - 036 / 2016	Lutino	H	50% K. Kakoschke & 50% Madden	John Madden
<b>332</b>	NSW - 19752 / 2015	Lutino	H	50% K. Kakoschke & 50% Madden	John Madden
<b>333</b>	NSW-15-23308	Grey Green Opaline	C	Good Colour - Size And Mask	Warren McKinlay
<b>334</b>	CBC-14-WM198	Grey Green	H	Solid Bird...Not Used	Warren McKinlay
<b>335</b>	TAM-14-820	Lt Green Opaline	C	Very Fertile Family	Warren McKinlay
<b>336</b>	15/MO154	Yellow Double Fact.	H	Mo, Not Used	McCauley & O'Regan
<b>337</b>	15/MO167	Yellow D.F Spangle	H	Mo/Capper, 1/2 Sister To 14/Mo066 & 14/Mo023	McCauley & O'Regan
<b>338</b>	CBC 16 BAR 136	Violet Factor Green Normal	C	Capper/Barnett	Craig Barnett
<b>339</b>	CBC 16 BAR 37	Spangle Light Green	C	Capper/Barnett	Craig Barnett
<b>340</b>	PRZ 050 - 2016	Normal Sky	C	Young Cock, Showing Promise.	Mark Perez
<b>341</b>	PRZ 036 - 2016	Normal Sky	H	Very Young Hen. Still Growing.	Mark Perez
<b>342</b>	31H003/2016	Opaline Cobalt	H	A Very Useful Bird. Own Line - Unused.	Tom Hancock
<b>343</b>	31H026/2014	Lutino	C	A Very Useful Bird. Own Line.	Tom Hancock
<b>344</b>	4613/16	Opaline Blue	H	Good Spots & Blow, Not Used	Abi Haider

345	4624/16	Normal Grey	H	Solid Hen Not Used , Dob 10/4/16	Abi Haider
346	EC1-110-14	Opaline Grey	C	Bred By E Cooke From A Strong Family That Has Had Numerous Variety Winners	Darrell Perkiss
347	NSW399-14	Spangle/Lutino Grey Green	C	Ken Mitchell Line Brought In & Has Filled Eggs. Have Kept Young	Darrell Perkiss
348	EUG 048/16	Green Opaline Dilute Split Cinnamon	C	Good Type Of Bird. Maiden Cock With Good Feather And Nice Spot And Mask.	Andrew McFarland
349	NSW 08503/15	Green Cinnamon Opaline Melanistic Spangle/Blue	H	Nice Breeding Hen With Tight Wing Blades And A Nice Step In Wings.	Andrew McFarland
350	16 bred NO RING	Sky Cock Baby	C	100% Mc Farland Lines Only 6 Months Old Looks Like It Should Be Good	Luke Connor
351	14/20w 085	Sky Opaline	H	Ernie Wise Hen Breeding Stock Being Let Go Due To 90% Sellout	Luke Connor
352	SKB 061/16	Normal Sky (Split Cinnamon)	C	Donated To BRASEA By Kire Buneski, Thank You!  Brother Of SKB060/16 & SKB072/16 Both In This Auction	BRASEA

## **“BRASEA”**

### **SHOWS, AUCTIONS & EVENTS 2017**

**July 15<sup>th</sup>** South Queensland Lawn Show - BRASEA / Clearwing Awards / **Crest Awards & RARES**, Brisbane, Queensland / **South Queensland Clearwing Championships**

**July 16<sup>th</sup>** **BRASEA Auction Strathpine, Brisbane, Queensland**

**July 29<sup>th</sup>** BRASEA **Tasmanian Award** / Tasmanian Budgerigar Society – National Winter Presentation Show, Kensington Hall, Glenorchy, Tasmania .....

**October 1<sup>st</sup>** BRASEA **Western Australia Show and Rares Awards** / with **The Rare Budgerigar Club of W.A. Inc.** Perth WA / **WA Clearwing Society & Crest Club Awards**

**October 15<sup>th</sup>** **BRASEA Auction Bexley, Sydney, NSW**

**October 28<sup>th</sup>** Aviculture's Annual Social Night – Canary & Cage Bird Federation of Australia - Guest of Honour Dinner – Five Dock, Sydney ..... bookings [warren@brasea.com](mailto:warren@brasea.com)

**November 26<sup>th</sup>** Sydney Lawn Show / BRASEA, Clearwing Society, Pied, **Crest**, Rares, etc , St Ives, Sydney NSW / **NSW Clearwing Championships** / **NSW BRASEA Variety awards**

**December 15<sup>th</sup>** **Members Prize Draw** – some lucky BRASEA Member will win FREE Membership for a year & as a Prize the Print or Painting of their favourite variety and colour

**DATES SUBJECT TO CONFIRMATION AND/OR CHANGE – check updates on our website**

# “BRASEA”

## SHOWS, AUCTIONS & EVENTS 2018 TBC

**February 3<sup>rd</sup>** BRASEA **Tasmanian** Award / Northern Tasmania Budgerigar Society, Perth Community Centre, Tasmania

**February 4<sup>th</sup>** BRASEA **Sth Qld** Variety Championship Show / **Clearwing** & **Crest** Awards Pine Rivers Annual Show, Strathpine, Brisbane, Queensland

**February 10<sup>th</sup>** - Coastal Budgerigar Society Annual Show/ BRASEA Award, Don Hall, Don, **Tasmania**

**March 3<sup>rd</sup>** **Tasmanian** Budgerigar Society Summer Show / BRASEA Award – Kensington Hall, Glenorchy, Tasmania

**March 18<sup>th</sup>** **BRASEA Auction** - **Bexley, Sydney, NSW**

**March 22<sup>nd</sup> – April 3<sup>rd</sup>** Sydney Royal Easter Show Homebush Sydney – Exhibition, Miniatures, Birds of Colour & **Special Bush Budgie Presentation & Award** **TBC**

**May 13<sup>th</sup>** BRASEA **Victorian** Variety Awards / **Victorian Clearwing Championships** / **Crest** award - United Budgerigar Soc. Show , Melbourne, Victoria

**May 19<sup>th</sup>** BRASEA **Nth Qld** Show / Central & Nth Qld Selection Show, North Queensland

**June 10<sup>th</sup>** **BRASEA Auction** – **Bexley Sydney NSW**

**July 7<sup>th</sup>** **South Australia** Ron Normal Annual Show & BRASEA State Variety Awards - incl **Clearing** & **Crest** SA awards - Adelaide, SA

**July 14<sup>th</sup>** South Queensland Lawn Show - BRASEA / Clearwing Awards / **Crest**/ RARES , Brisbane, Queensland / **South Queensland Clearwing Championships**

**July 15<sup>th</sup>** **BRASEA Auction** **Strathpine, Brisbane, Queensland**

**July 28<sup>th</sup>** BRASEA **Tasmanian** Award / Tasmanian Budgerigar Society – National Winter Presentation Show, Kensington Hall, Glenorchy, Tasmania .....

**October 7<sup>th</sup>** BRASEA **Western Australia** Show and Rares Awards / with the Rare Budgerigar Club of W.A. Inc., Perth WA / **WA Clearwing Society & Crest Awards**

**October 21<sup>st</sup>** **BRASEA Auction** **Bexley, Sydney, NSW**

**October 27<sup>th</sup>** Aviculture's Annual Social Night – Canary & Cage Bird Federation of Australia - Guest of Honour Dinner – Five Dock, Sydney .... bookings  
warren@brasea.com

**November 25<sup>th</sup>** Sydney Lawn Show / BRASEA, Clearwing Society, Pied, **Crest**, Rares, etc , St Ives, Sydney NSW / **NSW Clearwing Championships** / **NSW BRASEA Variety awards**

**December 15<sup>th</sup>** **Members Prize Draw** – some lucky BRASEA Member will win FREE Membership for a year & as a Prize the Print or Painting of their favourite variety and colour

**DATES SUBJECT TO CONFIRMATION AND/OR CHANGE – check updates on our website**

**PLEASE ADVISE [warren@brasea.com](mailto:warren@brasea.com) IF YOU HAVE ANY CHANGES**



**CRESTED BUDGERIGAR CLUB of**  
**AUSTRALIA**  
**GOLDEN CREST AWARD**

**COMPETITION ENTRIES**



Dear Show Secretary

Please supply the Crest Awards show winner of your club's Crest variety awards.

Any Age .....

Young .....

Any Others ( Juvenile, UBC, etc ).....

.....

Type of Show.

.....

Club and State

.....

To :- The Secretary.  
The Crested Budgerigar Club of Australia  
PO Box 141 CROYDON NSW 2132

Or You ARE WELCOME to Email : [warren@brasea.com](mailto:warren@brasea.com) with the details .....  
Please do it in writing thanks

# “BRASEA”

## Budgerigar Rare And Specialist Exhibitors of Australasia

Incorporating The Australian Bush Budgerigar Organisation “ABBO”

PO BOX 141, CROYDON, NSW, 2132, Australia

web [www.brasea.com](http://www.brasea.com) email [warren@brasea.com](mailto:warren@brasea.com)

**Now you can join “BRASEA” as a member for \$25 or  
email \$15 per year from July to June 30<sup>th</sup>  
per member or partnership at the one address**

**Seniors & Students halve all Fees – Juniors FREE**

### NEW MEMBER / RE-NEWAL

Members are included on the mailing list for all correspondence and auction catalogues, invited to assist with all “BRASEA” functions in their area, asked to roll their sleeves up to work for “rare” budgerigar varieties and colours each year... in short, this is a working Organisation, all you need to do is give, give, give, your time and money and effort... *have no illusions ... you get nothing but the satisfaction of working for our budgerigar rares...*

**I hereby apply for membership of “BRASEA” under the conditions listed above  
and agree to work for the benefit of the “Rare” Budgerigar varieties and colours,  
the Crest Budgerigar Club of Australia, Australian Bush Budgerigar Organisation and the  
World Friendly Budgerigar Family, all in one happy family ... .**

Name(s).....

Mailing Address.....

.....Postcode..... Country.....

Telephone ( ..... ).....Mobile .....

**Email** .....

**\*Direct Bank Deposit Commonwealth Bank BSB 062-217 Account 1039 6061 email details**

I/We enclose \$ **25.00**...for our membership fee to the next June 30<sup>th</sup> ( *cross out one* )

I/We enclose \$ **15.00**...for our membership till June 30<sup>th</sup> and understand all Bulletins and correspondence **will only be emailed to me** ... *must have an email address for lower rate*

I/We would also like to donate (optional) \$ ..... towards the “BRASEA” programme.

**Part year - Sept to June \$20/\$10, Dec to June \$15/\$7.50, Mar to June \$10/ \$5**

**Seniors & Students only pay half rates – Juniors FREE**

.....Sign Please indicate if you have Crests. Y/N

**\*All Members incl Juniors (new and renewals) go into the draw for one of our large beautiful paintings, drawn approx December 15<sup>th</sup> – every time a Member introduces a new Member the original Member goes into a draw twice, for special prizes – help promote “BRASEA”**

**OVERSEAS MEMBERS PLEASE PAY IN AUSTRALIAN DOLLARS**